

CMDA 'C' / PP No. 1  
 C. No. C4/39069/2000  
 Asst. CONSTRUCTION OF FREE  
 Serutiny: CHOULTRY BUILDING AT  
 PART I 19/7/2001 SURVEY NO 45 belongs to  
 PART II ARULMIGU DEVI KARUMARI-  
 AMMAN THIRUKOIL AT THERODUM  
 VEETHI, THIRUVERKADU VILLAGE,  
 THIRUVALLUR DISTRICT.  
 D.P.

Planning Permit No. C/027194/33/A/B/2001  
**APPROVED**  
 SUBJECT TO THE CONDITIONS IN  
 THIS OFFICE LETTER.  
 No. C4/39069/2000 Date 7-7-2001  
 FOR MEMBER SECRETARY  
 CHENNAI METROPOLITAN  
 DEVELOPMENT AUTHORITY  
 CHENNAI-600 008.

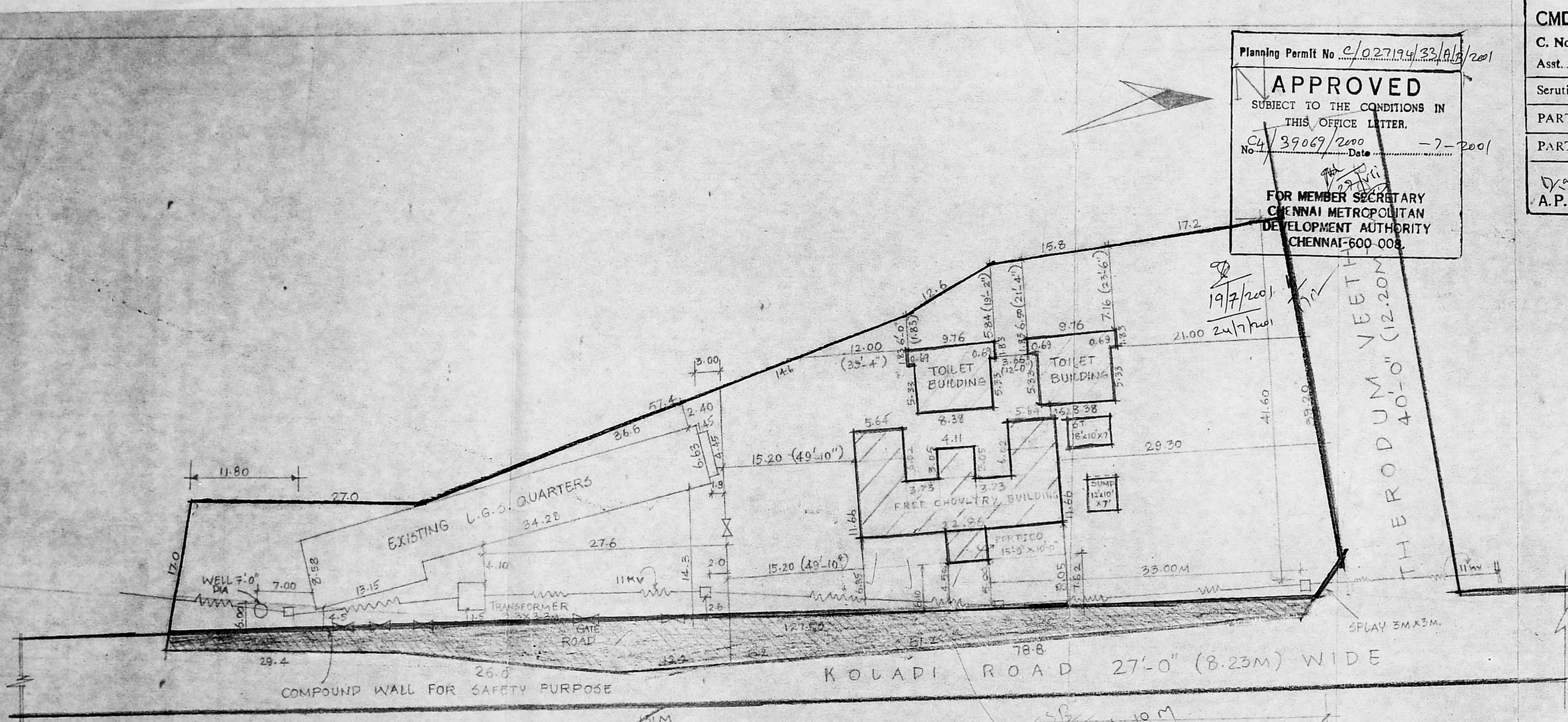

COLOUR INDEX

PROPOSED BUILDING [Symbol]  
 ROAD [Symbol]  
 PLOT BOUNDARY [Symbol]  
 PORTION LEFT FOR ROAD [Symbol]

*[Signature]*  
 Joint Commissioner/Executive Officer  
 Arulmigu Devi Karumariamman Thirukkoll  
 Thiruverkadu, Chennai-600077.

APPLICANT

*[Signature]*  
**P. Santhakumar** D.C.E., D.A.C.A.D.  
 LICENS'D SURVEYOR  
 Special Grade Town Panchayat  
 Thiruverkadu  
 No. 108, Perumal Koil Street,  
 Thiruverkadu, Chennai-600 077  
 LICENSED SURVEYOR

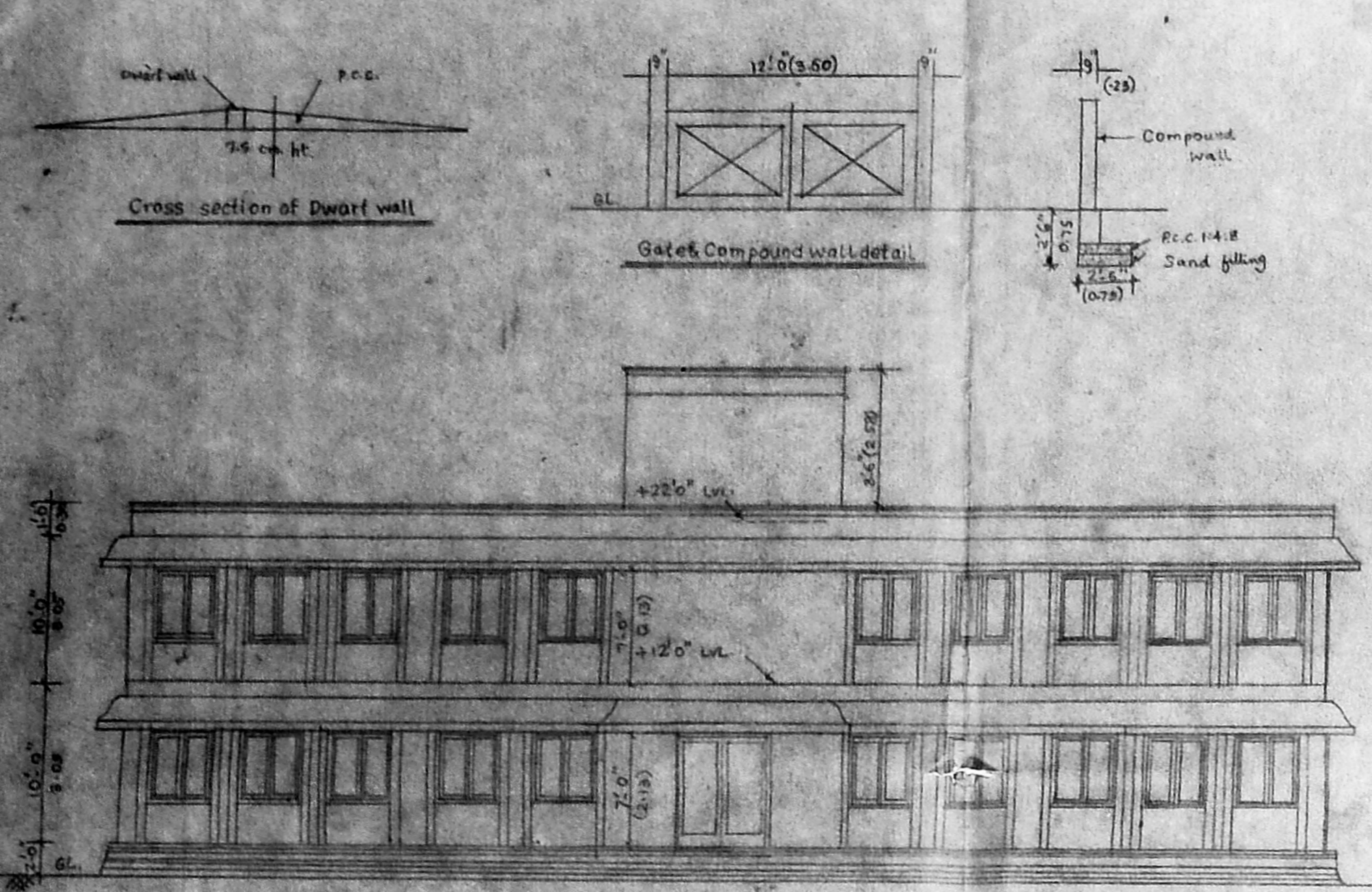

Planning Permit No. 2/022194/33/B/200  
**APPROVED**  
 SUBJECT TO THE CONDITIONS IN THIS OFFICE LETTER.  
 No. 39069/2000 Date 19/7/2000  
 FOR MEMBER SECRETARY  
 CHENNAI METROPOLITAN  
 DEVELOPMENT AUTHORITY  
 CHENNAI-600 008

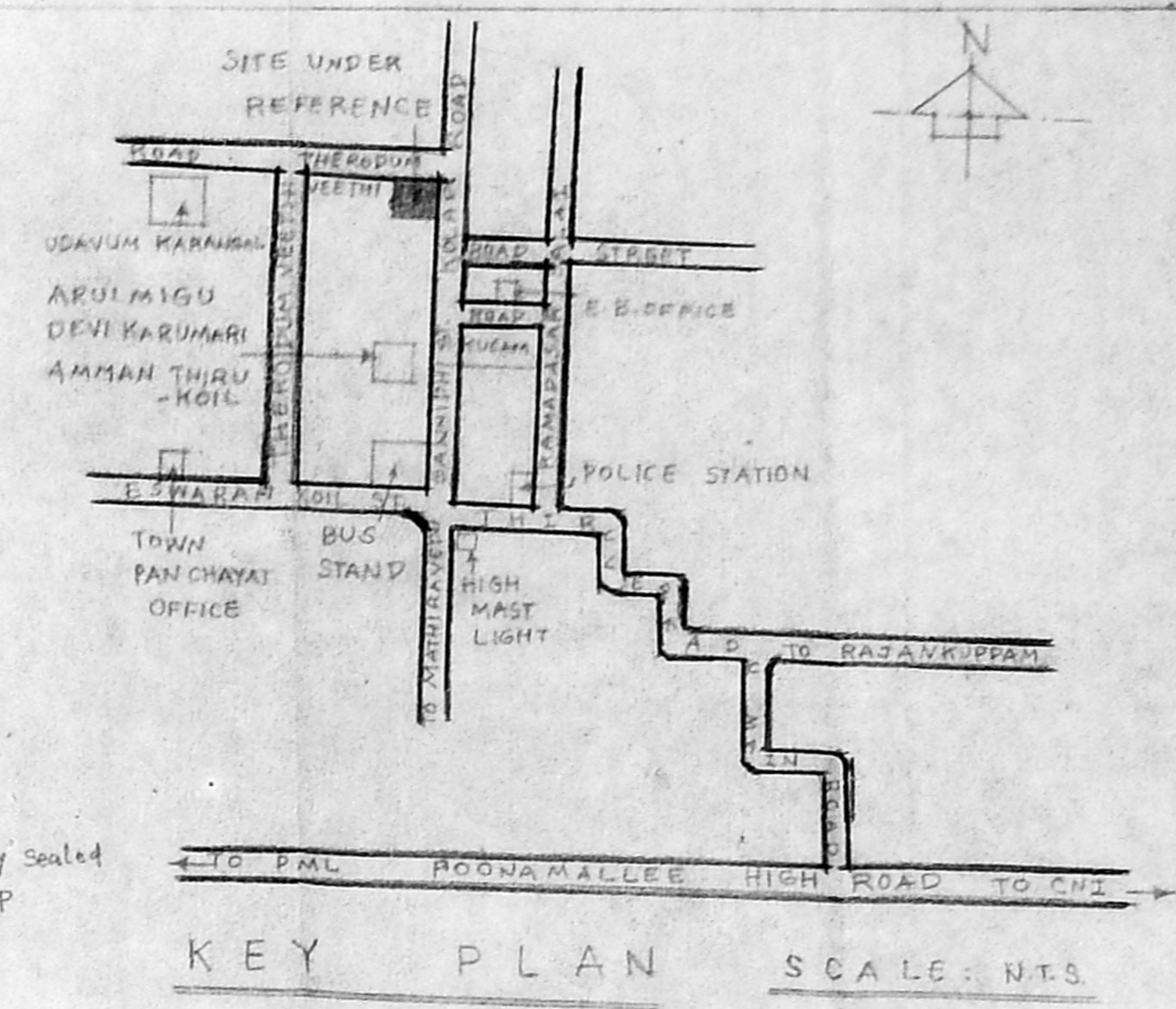
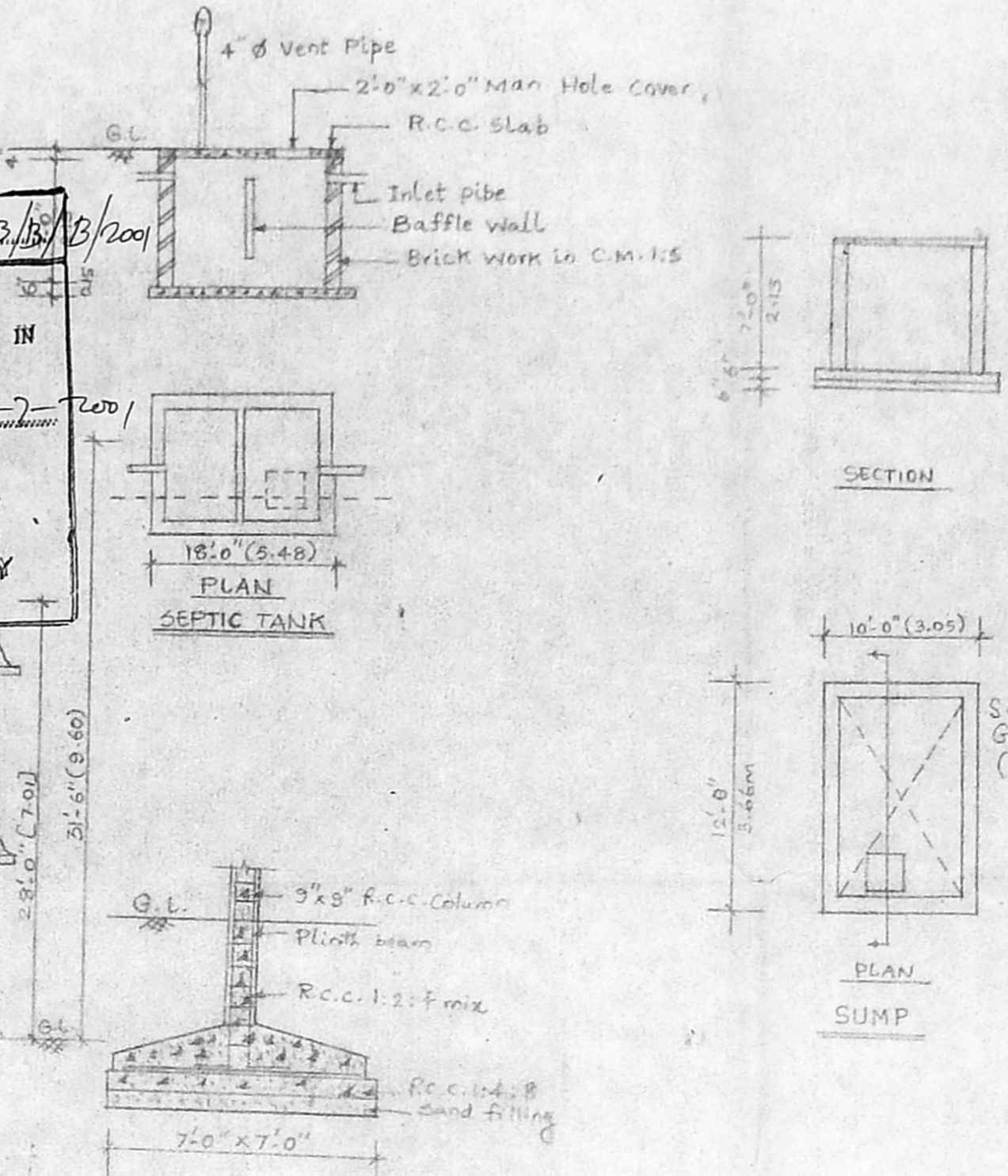

PLAN SHOWING THE PROPOSED CONSTRUCTION OF FREE CHOLTRY BUILDING AT SURVEY NO. 45 belongs to ARULMIGU DEVI KARUMARI AMMAN THIRUKOIL AT THEROCUM VEETHI, THIRUVERKADU VILLAGE, POONAMALLEE TALUK, THIRUVALUR DISTRICT.

CMDA 'C' / PP No. 1	
C. No. <u>24/39069/2000</u>	
Asst. Serutiny: <u>19/7/2000</u>	
PART I	
PART II	
A.P.	1863.94 D.P.

Area Statement	In SFT	In SQM
PLOT AREA 46CENT	2000	
Ground floor	2410.75	224.04
First floor	2253.25	209.40
Toilet area (Total)	1488.45	138.26
Plot coverage	19.44%	
Plot Frontage	442.75 FT	134.98 M
Road width	21' x 40'	8.23 M x 12.20 M
F-5-1	0.31	
Total floor area	6152.45	571.72

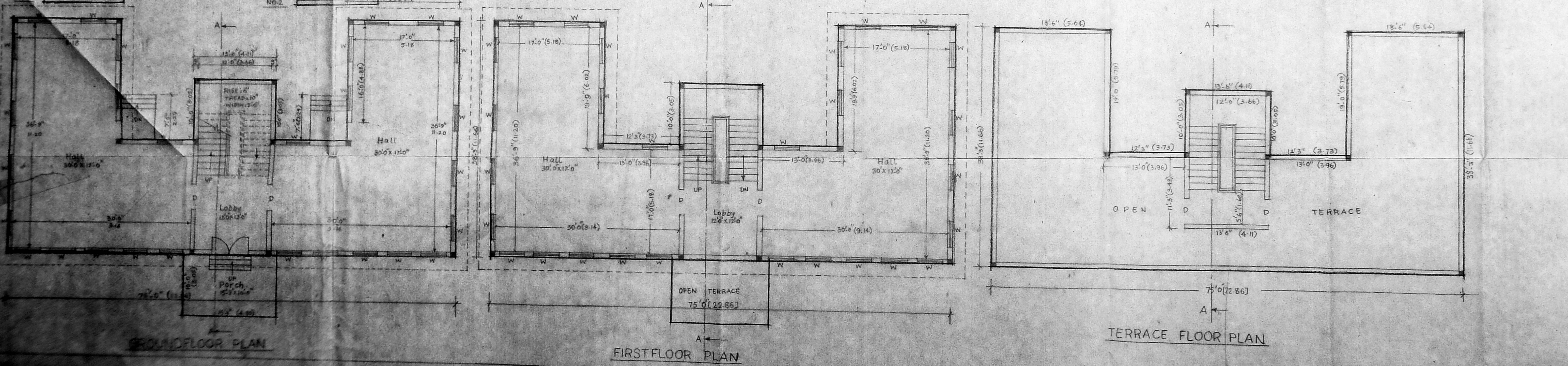
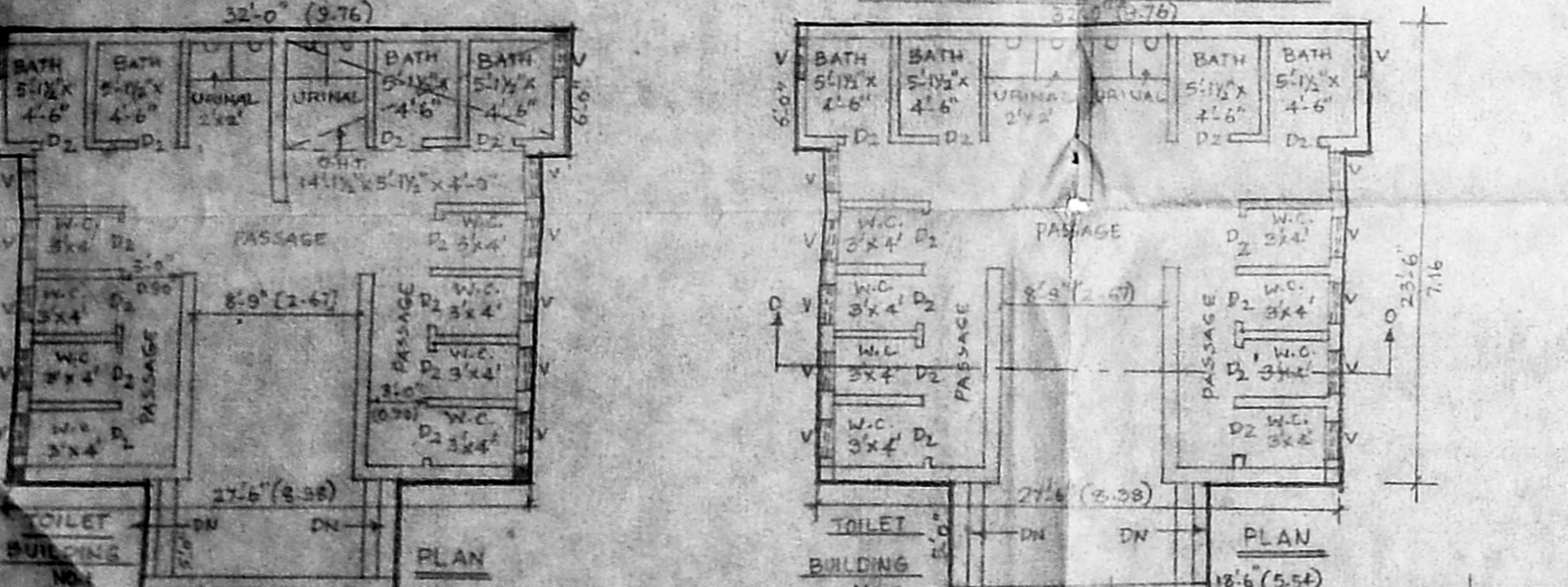
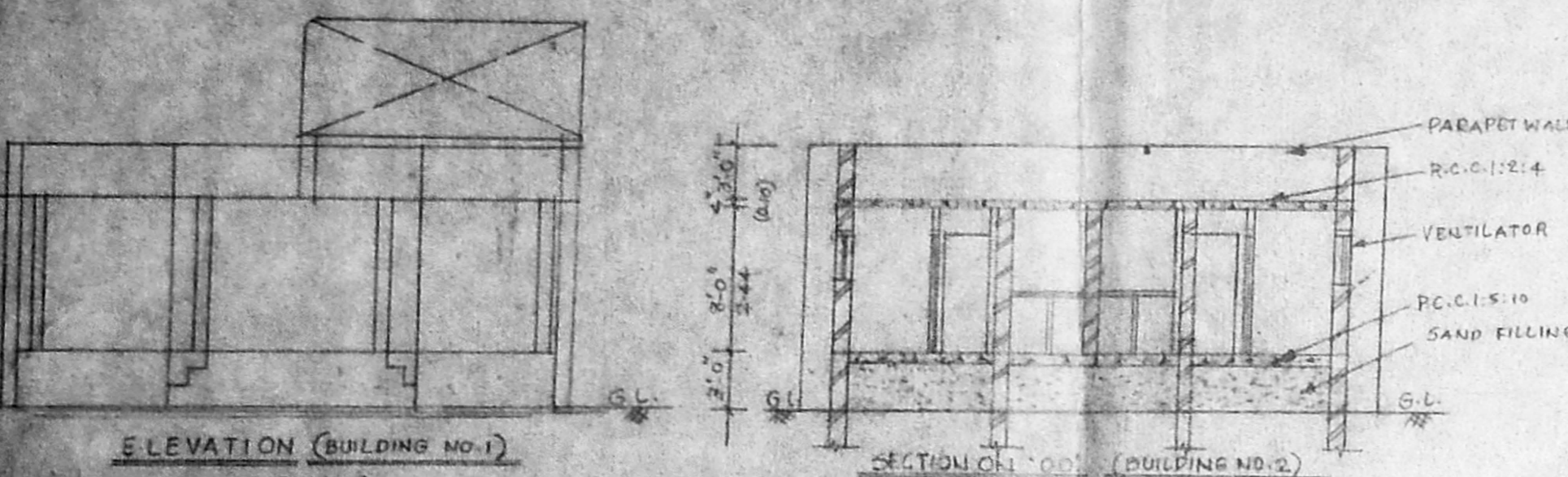

All dimensions are in feet & meter

Schedule of Joinery

MD	Teakwood Panelled Door	5'0" x 7'0"
D <sub>1</sub>	do	4'0" x 7'0"
D <sub>2</sub>	do	3'0" x 7'0"
D <sub>3</sub>	do	2'6" x 7'0"
W	Glazed window	4'0" x 4'6"
V	Aluminium sandy louvres	2'0" x 3'0"

SCALE - 1:100

Colour Index

Proposed building	—
Road	—
Plot Boundry	—

Joint Commissioner/Executive Officer  
 Arulmigu Devi Karumari Thirukoil  
 Thiruverkadu, Chennai-600077.  
 Applicant  
**P. Santhakumar** D.C.E. (A.C.A.R.)  
 LICENSED SURVEYOR  
 Special Grade Town Panchayat  
 Thiruverkadu  
 No. 108, Perumal Koil Street,  
 Thiruverkadu, Chennai-600 077  
 Licensed Surveyor